123 -125 High Street, Rushden, Northamptonshire, NN10 0NZ
Tel: 01933 316 131 **Email:** info.rushden@primechoiceproperties.co.uk
www.primechoiceproperties.co.uk

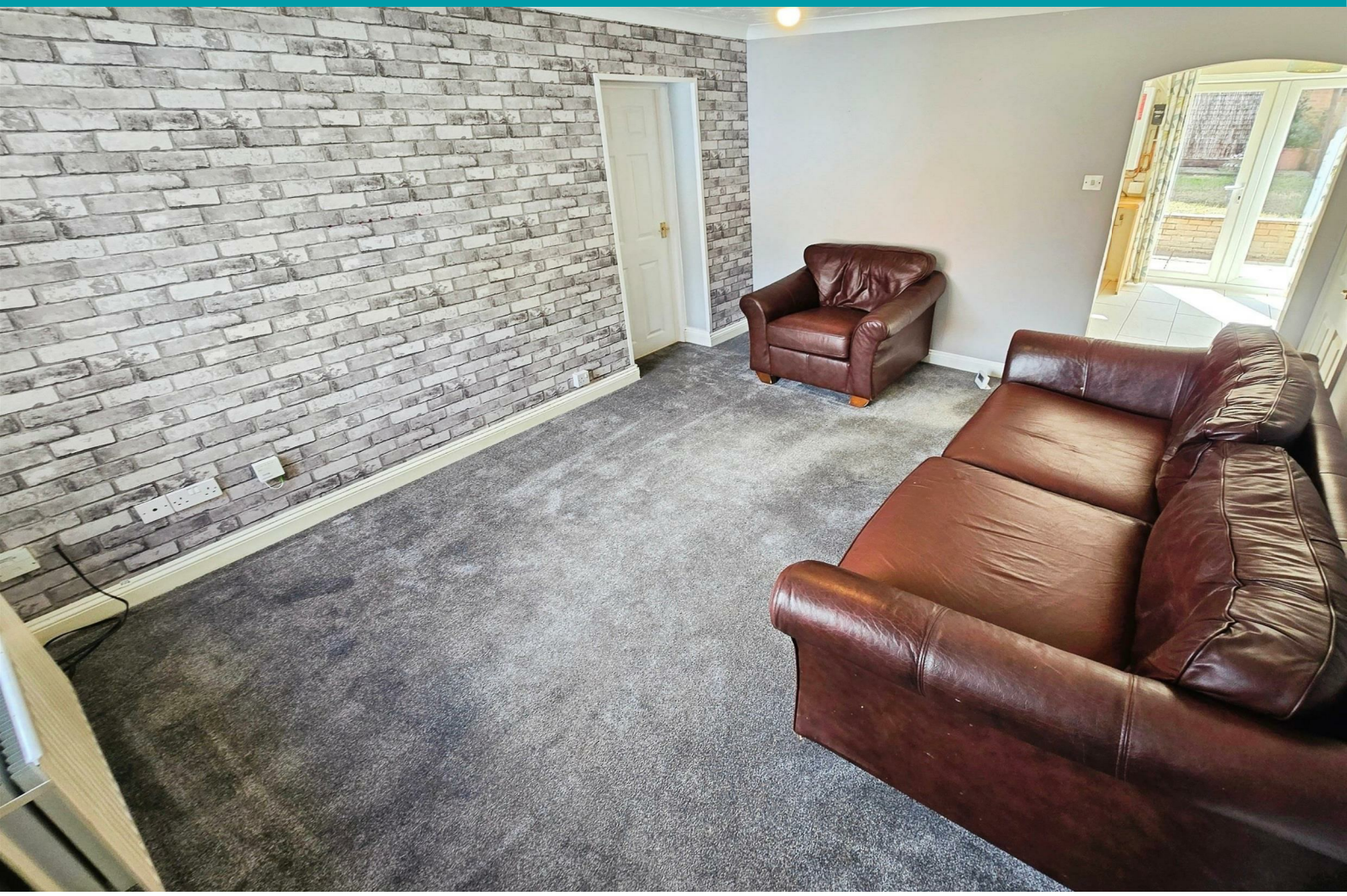

Titty Ho

, Raunds, NN9 6DF

£1,100 PCM

3 1 2 C

Available now is this well-presented three-bedroom semi-detached family home, situated in the popular town of Raunds, close to a range of local amenities.

The property benefits from double glazing and gas central heating. The accommodation briefly comprises a lounge, kitchen/diner with fitted oven and hob, utility room/study, cloakroom and bathroom with a separate shower cubicle. Outside, there is an enclosed rear garden and a driveway providing off-road parking.

Property Available: 1st September 2026

Need more information? For FAQs, information about council tax and local schools, area guides and to join our mailing list, please visit our website.

Area Map

Floor Plans

Energy Efficiency Graph

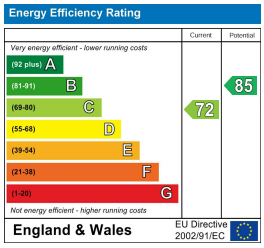

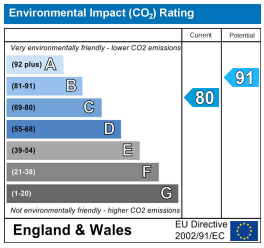

These particulars, whilst believed to be accurate are set out as a general outline only for guidance and do not constitute any part of an offer or contract. Intending purchasers should not rely on them as statements of representation of fact, but must satisfy themselves by inspection or otherwise as to their accuracy. No person in this firms employment has the authority to make or give any representation or warranty in respect of the property.

123 -125 High Street, Rushden, Northamptonshire, NN10 0NZ
Tel: 01933 316 131 **Email:** info.rushden@primechoiceproperties.co.uk
www.primechoiceproperties.co.uk

arla | propertymark PROTECTED
naea | propertymark PROTECTED